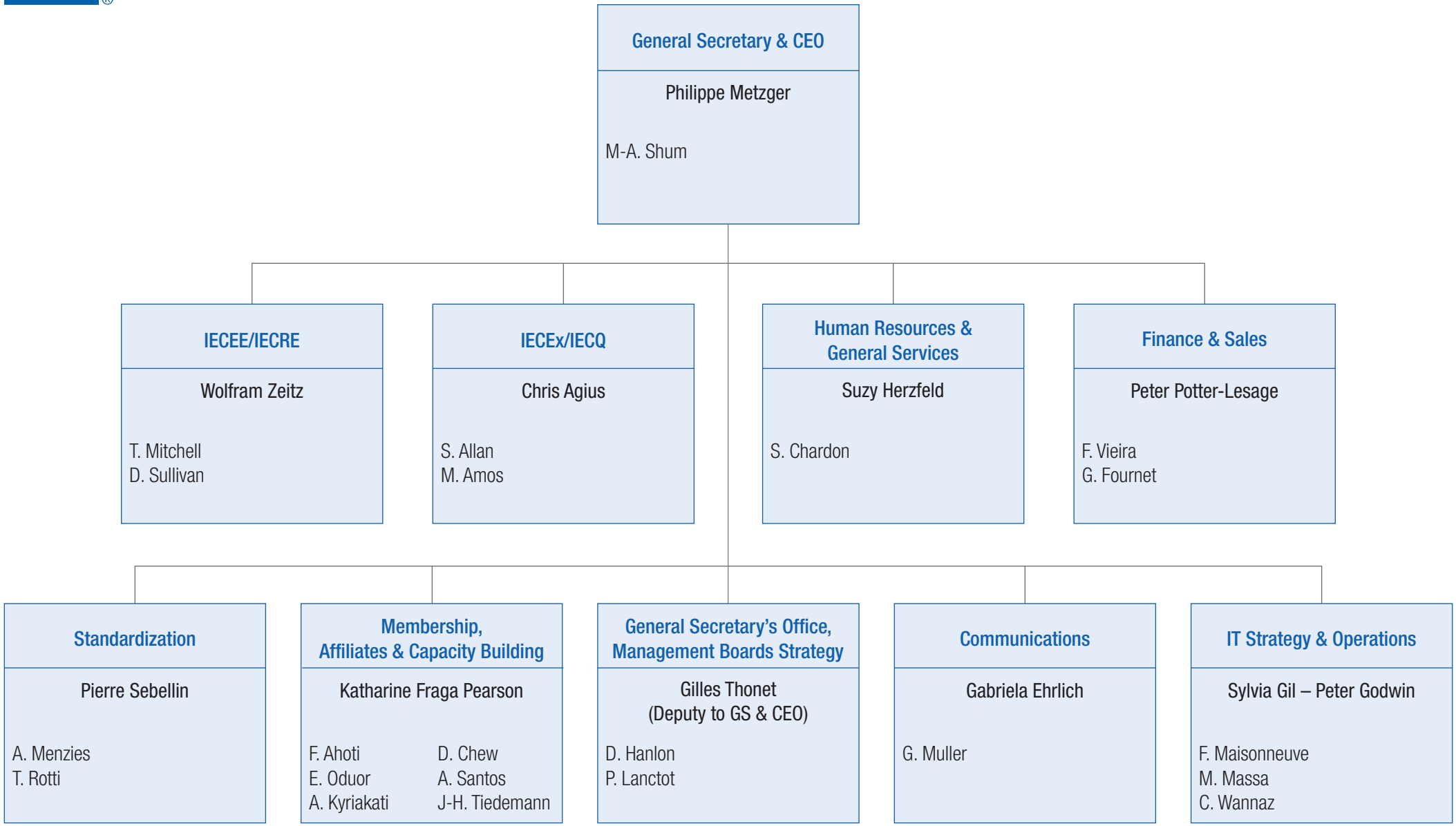
General Secretary & CEO
Philippe Metzger
M-A. Shum
IECEE/IECRE
Wolfram Zeitz
T. Mitchell
D. Sullivan
IECEx/IECQ
Chris Agius
S. Allan
M. Amos
Human Resources & General Services
Suzy Herzfeld
S. Chardon
Finance & Sales
Peter Potter-Lesage
F. Vieira
G. Fournet
Standardization
Pierre Sebellin
A. Menzies
T. Rotti
Membership, Affiliates & Capacity Building
Katharine Fraga Pearson
F. Ahoti
E. Oduor
A. Kyriakati
D. Chew
A. Santos
J-H. Tiedemann
General Secretary's Office, Management Boards Strategy
Gilles Thonet
(Deputy to GS & CEO)
D. Hanlon
P. Lanctot
Communications
Gabriela Ehrlich
G. Muller
IT Strategy & Operations
Sylvia Gil – Peter Godwin
F. Maisonneuve
M. Massa
C. Wannaz

© 2021-11-15